

Al-Razi University Journal for Medical Sciences



RUJMS

ISSN No. 2616-6143

Volume (2) Issue (2) December 2018

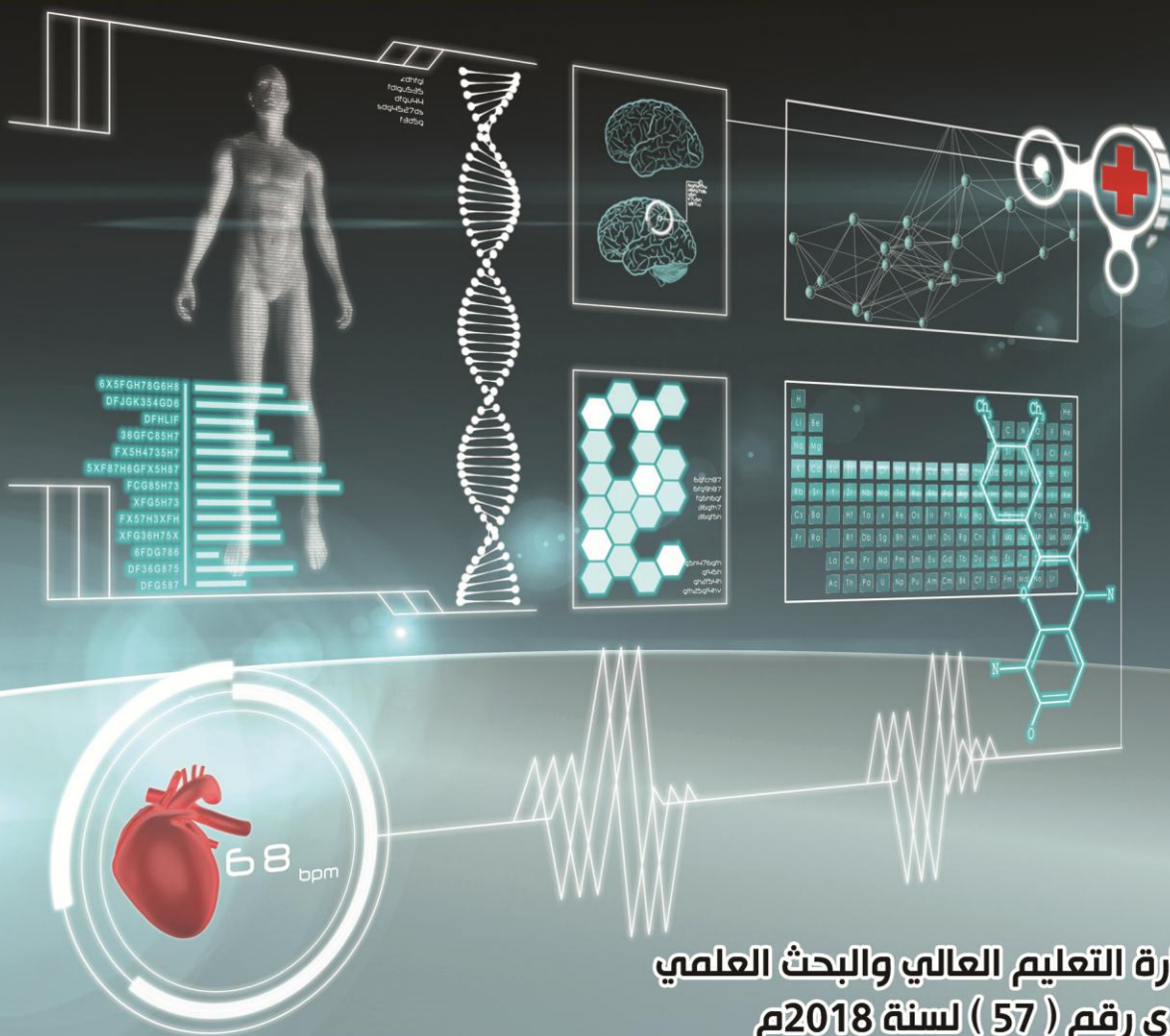

مرخصة من وزارة التعليم العالي والبحث العلمي
بقرار وزاري رقم (57) لسنة 2018م

RUJMS

Published by Al-Razi University

Bianual Refereed Journal

All Rights Reserved for Al-Razi University

Editor in Chief	Nationality	Degree
Prof. Dr. Nabil Ahmed Al-Rabeei	Yemen	Professor
Editor Manager	Nationality	Degree
Dr. Rashad Al-Namer	Yemen	Associate Professor

Editorial Board Members

No	Editorial board members	Nationality	Degree
1.	Prof. Dr. Abdulsalam.M. Dallak	Yemen	Professor
2.	Prof. Dr. Abduljalil D. Ghaleb	Yemen	Professor
3.	Prof. Dr. Mohammed Abdulhaleem	Yemen	Professor
4.	Prof. Dr. Mohammed Aissa	Yemen	Professor
5.	Prof. Dr. Ahmed Al-Sobati	Yemen	Professor
6.	Dr. Abdulhameed Al-Thifani	Yemen	Associate Professor
7.	Dr. Nouradden Al-Jaber	Yemen	Associate Professor
8.	Dr. Shatha Hassan Yassin	Yemen	Associate Professor
9.	Dr. Sadeq Hassan Al-Sheraji	Yemen	Associate Professor
10.	Dr. Ahmed Ali Abdulateef	Yemen	Associate Professor
11.	Dr. Abdulmajid Alssaifi	Yemen	Associate Professor

Advisory Board

No	Advisory Board	Nationality	Degree
1.	Dr. El Houcin Boidida	Morocco	Associate Professor
2.	Dr. Yahia Cherrah	Morocco	Associate Professor
3.	Dr. Abdulaziz Benjouad	Morocco	Associate Professor
4.	Dr. Abdellah Akil	USA	Associate Professor
5.	Dr. Katim Alaoui	Morocco	Associate Professor
6.	Dr. Arvinder Bahala	India	Associate Professor
7.	Dr. David Tasala	USA	Associate Professor

Copyright of articles published in the RUJMS belong to the University of Al-Razi unless the work is subject to copyright.

Address: Al-Razi University - College of Medical Sciences

Telefax: +9671406760 P.O. Box:1152 Sana'a – Yemen

Website: <http://alraziuni.edu.ye/rujms/>

**Designed by Eng. Osama Al-Moaina
Ossamah245@yahoo.com**



Urine Microalbumin and other Nephropathy Markers in Yemeni Patients with Type 2 Diabetes Mellitus

Amal M. H. Banafa^{1*}, Anes A M Thabit²

¹Department of Medical Laboratory, College of Medical Sciences, Al-Razi University, Yemen, ²Department of Pharmacy, College of Medical Sciences, Al-Razi University, Yemen

*Corresponding author: Amal M. H. Banafa, email: amalBanafea@alraziuni.edu.ye

Abstract

Background: Diabetic nephropathy (DN) is a severe complication of diabetes mellitus (DM). However, it can be detected early by periodic laboratory investigations in particular urine microalbumin and urine albumin to creatinine ratio (ACR). **Aim:** To assess the levels of urine microalbumin, ACR and other nephropathy markers in Yemeni diabetic type 2 patients. **Methods:** A random sample of 50 Yemeni diabetic patients who had not to develop any signs of nephropathy was included in this study. The subjects were selected during visit the DM unit at the internal medicine department in Al-Thawra hospital, Sana'a-Yemen. The sample includes 36 males and 14 females. The laboratory investigations were performed on early-morning samples of the subjects and included random blood sugar (RBS), serum creatinine (SCr), blood urea nitrogen (BUN), ACR and urine microalbumin. **Results:** The mean levels of the 5 tested parameters in both male and female subjects were higher than normal levels. The difference in such parameters was significant between males and females in SCr, BUN and urine microalbumin while found insignificant in RBS and ACR. **Conclusion:** The levels of DN markers including urine microalbumin, ACR, SCr and BUN are high in Yemeni diabetic type 2 patients which indicates a high prevalence of early stage of nephropathy. The levels of urine microalbumin, SCr and BUN are significantly higher in male subjects.

Keywords: Diabetic nephropathy; diabetes mellitus type 2; urine microalbumin; albumin-creatinine ratio; Yemen.

Introduction

Diabetes mellitus (DM) is one of the primary risk factors for developing renal impairment globally¹. Diabetic nephropathy (DN) is a severe complication occurring in diabetic patients and it is associated with an increased risk of all-cause mortality, cardiovascular disease, and progression to end-stage renal disease (ESRD), requiring costly renal replacement therapy in the form of

dialysis or transplantation^{2,3}. Abnormal levels of urinary microalbumin occur in 30-40% of patients with type 2 diabetes and the presence of kidney disease increase the mortality from cardiovascular disease. Microalbuminuria, an early marker of diabetic nephropathy, is an autonomous risk factor for cardiovascular disease. The increased levels of urinary albumin secretion may represent a more generalized

vascular damage than renal microvascular injury alone⁴. Diagnostic marker to detect DN at an early stage is important as early intervention can slow the loss of kidney function and reduce adverse outcomes. The appearance of a small amount of protein albumin in urine, called microalbuminuria has been accepted as the earliest marker for the development of DN⁵. Approximately, one-third of diabetic patients develop microalbuminuria after 15 years of the onset of disease, whereas full nephropathy can develop in nearly half of the patients developing micro albuminuria⁶.

To compensate for variations in urine concentration in spot-check samples, comparing the amount of albumin in the sample against its concentration of creatinine is helpful. This is termed the albumin/creatinine ratio (ACR). The values of ACR in normal healthy individuals is ≤ 3.5 (female) or ≤ 2.5 mg/mmol (male) while the normal urine microalbumin is < 30 mg/g. For the diagnosis of microalbuminuria, care must be taken when collecting a sample for the urine ACR. An early-morning sample is preferred. The patient should refrain from heavy exercises 24 hours before the test. A repeat test should be done 3 to 6 months after the first positive test for microalbuminuria. Lastly, the test is inaccurate in a person with too much or too little muscle mass. This is due to the variation in creatinine level which is produced by the muscle^{7,8}.

Aim of the study

To assess the levels of urine microalbumin and other nephropathy markers parameters among Yemeni diabetes mellitus type 2 patients in Al-Thawra hospital, Sana`a, Yemen.

Subjects and Methods

A descriptive cross-sectional study was applied. A sample of diabetes mellitus type 2 patients who periodically used to visit the diabetes mellitus unit at internal medicine department of Al-Thawra public hospital in Sana`a within the period from March 2nd to September 12th, 2018, enrolled voluntarily as subjects in this study. A random sample of 50 Yemeni diabetic patients who had not to develop any signs of nephropathy was included in this study. The subjects were selected during visit the DM unit at the internal medicine department in Al-Thawra hospital, Sana`a-Yemen. The sample included 36 males and 14 females. Data collection was done using standard laboratory protocols which included demographic data laboratory investigations.

The random blood sugar (RBS), blood urea nitrogen (BUN) and serum creatinine (SCr) and spot urine microalbumin all as mg/dl, as well as urine albumin to creatinine ratio (ACR), were investigated in early-morning samples from each subject using standard laboratory protocols. Data was analyze used SPSS program version 20 for data entry then data were analyzed. The following statistical analyses were performed used descriptive analysis, which included Mean \pm SD. Student t-test for numerical variables and chi-square test for categorical variables were used to assess the significance in differences in every test between male and female subjects while Pearson correlation was used to determine the level of correlation between investigations among both male and female groups. The level of significance selected for this study was < 0.05 .

The consent form was obtained from Al-Razi University, as well as the manager of the hospital where the research was conducted. Informed oral

consent was obtained from the subjects. Confidentiality and privacy concerning all information were ensured.

Results

The mean±SD of age (years) of male subjects and female subjects were 42.5±1.203 years and 51.5± 0.621 years, respectively, with no significant difference between the two groups. Table 1 demonstrates the results as (mean±SD) of the 5 laboratory investigations in the male and female groups. The mean results of the tested parameters in both male and female subjects were all above normal values. The difference in each parameter

between male and female subjects was significant (P <0.05) in BUN, SCr and urine microalbumin and insignificant in RBS, ACR.

Regarding the correlation of the different investigated parameters, it was found that in both male and female subjects there was a positive strong correlation (r=0.732) between urine microalbumin with ACR, but moderate positive correlation (r= 0.358) between that parameter with serum creatinine and BUN, as shown in table 2. On the other hand, demonstrated by table 3, the correlation of ACR with serum creatinine and BUN was positively moderate.

Table 1: Blood sugar and kidney function tests among diabetic patients (n=50)

Test	Mean ± SD		t-test P -value	Reference normal values
	Male (n=36)	Female (n=14)		
RBS (mg/dl)	257 ± 11.3	259± 8.853	0.071 [□]	79- 160
BUN (mg/dl)	65 ± 2.205	59± 1.245	0.002 [▲]	7-20
SCr (mg/dl)	1.89± 0.051	1.66± 0.02	< 0.001 [▲]	0.6 – 1.2
ACR mg/mmol	22.9 ± 0.004	22.9 ± 0.121	0.958 [□]	< 3.5(female), < 2.5 (male)
Urine microalbumin (mg/g)	136.4 ± 52.24	340 ± 156.202	<0.000001 [▲]	< 30
Chi-square; P-value	< 0.00000 [▲]			

RBS random blood sugar, BUN: blood urea nitrogen, ACR: urine albumin to creatinine ratio, ◊: within normal range; □: insignificant difference (P > 0.05); ▲: significant difference (p< 0.05)

Table 2: Correlation between urine microalbumin and other investigated parameters

Parameter correlated to urine microalbumin	Male		Female	
	r	P-value	r	P-value
ACR	0.732 ^{**}	0.0007	0.726 ^{**}	0.0007
SCr	0.358 [*]	0.0005	0.279 [*]	0.0004
BUN	0.299 [*]	0.0003	0.252 [*]	0.0005

r: Pearson correlation coefficient ; P : P value ; **: strong positive correlation, *: moderate positive correlation

Table 3: Correlation between urine ACR and other investigated parameters

Parameter correlated to	Male	Female
-------------------------	------	--------

ACR	r	P-value	r	P-value
SCr	0.316 *	0.0006	0.299 *	0.0003
BUN	0.288 *	0.0007	0.302 *	0.0006

r: Pearson correlation coefficient ; * : moderate positive correlation

Discussion

Early detection of diabetic nephropathy can be helpful to make medical intervention so as to prevent further deterioration of renal function in diabetes mellitus type 2 patients^{9,10,11}.

This study, which was the first of its kind in Yemen, discovered the higher levels of urine microalbumin and ACR in a sample Yemeni diabetic type 2 patients.

These findings are in accordance with that observed in other populations^{12, 13}. Furthermore, this study showed the elevation of serum creatinine and urea in diabetic patients as markers of early diabetic nephropathy which matches what have been reported in the literature¹⁴. The results of the present study confirmed the correlation between urine microalbumin, ACR, SCr and BUN as good markers to detect early DN which was observed in other previous studies⁶.

Conclusion

The levels of DN markers including urine microalbumin, ACR, SCr and BUN are high in Yemeni diabetic type 2 patients which indicates a high prevalence of early stage of nephropathy. The levels of urine microalbumin, SCr and BUN are significantly higher in male subjects.

Recommendations

This study recommends physicians to encourage Yemeni diabetic type 2 patients to perform periodic laboratory investigations of the DN markers in particular urine microalbumin and ACR in order to make early medical

intervention prior to occurrence advanced stages of DN. Further study involving a larger sample size of midwives from different public hospitals in Yemen.

References

1. Reutens AT, Prentice L, Atkins R. The epidemiology of diabetic kidney disease. In: Ekoe J, editor. The Epidemiology of Diabetes Mellitus. 2nd ed. Chichester: John Wiley & Sons Ltd; 2008. pp. 499–518.
2. Ninomiya T, Perkovic V, de Galan BE, Zoungas S, Pillai A, Jardine M, Patel A, Cass A, Neal B, Poulter N, Mogensen CE, Cooper M et al., Albuminuria and kidney function independently predict cardiovascular and renal outcomes in diabetes. *J Am Soc Nephrol.* 2009; 20(8):1813-21.
3. Go AS, Chertow GM, Fan D, McCulloch CE, Hsu CY. Chronic kidney disease and the risks of death, cardiovascular events, and hospitalization. *N Engl J Med.* 2004 23; 351(13):1296-305.
4. Battisti WP, Palmisano J, Keane WE. Dyslipidemia in patients with type 2 diabetes: relationships between lipids, kidney disease, and cardiovascular disease. *Clin Chem Lab Med.* 2003; 41:1174-81.
5. Rigalleau V, Lasseur C, Raffaitin C, Beauvieux MC, Barthe N, Chauveau P, Combe C, Gin H Normoalbuminuric renal-insufficient diabetic patients: a lower-risk group. *Diabetes Care.* 2007; 30(8):2034-9.
6. Karar T, Alniwaider Rashad, Abdel Fattah M., Al tamimi W, Alanazi A, Qureishi S. Assessment of microalbuminuria and albumin creatinine ratio in patients with type 2 diabetes mellitus. *J Nat Sci Biol Med.* 2015;6(1): 89–S92

7. Bakker AJ. "Detection of microalbuminuria. Receiver operating characteristic curve analysis favors albumin-to-creatinine ratio over albumin concentration". 1999; *Diabetes Care*. 22 (2): 307–13.
8. Proteinuria". UK Renal Association. December 15, 2005. Retrieved on March 27th, 2018, <http://www.renal.org/eGFR/proteinuria.html>.
9. Sang Soo Kim, Jong Ho Kim, and In Joo Kim. Current Challenges in Diabetic Nephropathy: Early Diagnosis and Ways to Improve Outcomes *Endocrinol Metab (Seoul)*. 2016 Jun; 31(2): 245–253.
10. Rigalleau V, Lasseur C, Raffaitin C, Beauvieux MC, Barthe N, Chauveau P, Combe C, Gin H. Normoalbuminuric renal-insufficient diabetic patients: a lower-risk group. *Diabetes Care*. 2007 Aug; 30(8):2034-9.
11. Temesgen Fiseha corresponding Urinary biomarkers for early diabetic nephropathy in type 2 diabetic patients. *Biomark Res*. 2015; 3: 16.
12. Tabaei BP, Al-Kassab AS, Ilag LL, Zawacki CM, Herman WH. Does microalbuminuria predict diabetic nephropathy? *Diabetes Care*. 2001 Sep; 24(9):1560-6.
13. Reutens AT, Prentice L, Atkins R. The epidemiology of diabetic kidney disease. In: Ekoe J, editor. *The Epidemiology of Diabetes Mellitus*. 2nd ed. Chichester: John Wiley & Sons Ltd; 2008. pp. 499–518
14. Blessing O, Oloruntoba F, Olarewaju M. Plasma glucose, creatinine and urea levels in type 2 diabetic patients attending a Nigerian teaching hospital. *Res J Med Sci*. 2011;5:1–3

البومين البول المجهري وعلامات أخرى للاعتلال الكلوي في المرضى اليمينيين المصابين بالسكري من النوع 2

ملخص

خلفية: يعد الاعتلال الكلوي السكري (DN) من المضاعفات الخطيرة لمرض السكري (DM). ومع ذلك، يمكن اكتشافه مبكرًا من خلال الفحوصات المخبرية الدورية، وخاصة البومين البول المجهري ونسبة البومين البول إلى الكرياتينين (ACR). **الهدف:** تقييم مستويات البومين البول المجهري، وACR، وعلامات الاعتلال الكلوي الأخرى في المرضى اليمينيين المصابين بالسكري من النوع 2. **الطرق:** شملت هذه الدراسة عينة عشوائية من 50 مريضًا يمنيًا بالسكري لم يظهروا أي علامات على الاعتلال الكلوي. تم اختيار الموضوعات خلال زيارتهم لوحدة السكري في قسم الطب الباطني بمستشفى الثورة، صنعاء، اليمن. شملت العينة 36 ذكرًا و14 أنثى. أجريت الفحوصات المخبرية على عينات البول الصباحية المبكرة للموضوعات وشملت السكر العشوائي في الدم (RBS)، الكرياتينين في المصل (SCr)، نيتروجين اليوريا في الدم (BUN)، نسبة ACR والبومين البول المجهري. **النتائج:** كانت مستويات المتوسط للمعلومات الخمسة المختبرة في كلا الجنسين أعلى من المستويات الطبيعية. كان الفرق في هذه المعلومات كبيرًا بين الذكور والإناث في SCr، BUN والبومين البول المجهري، بينما كان غير كبير في RBS وACR. **الاستنتاج:** كانت مستويات علامات DN بما في ذلك البومين البول المجهري، ACR، SCr وBUN عالية في المرضى اليمينيين المصابين بالسكري من النوع 2، مما يشير إلى انتشار عالٍ للمرحلة المبكرة من الاعتلال الكلوي. كانت مستويات البومين البول المجهري، SCr وBUN أعلى بشكل كبير في الذكور.